MUGNANO GARIBALDINA
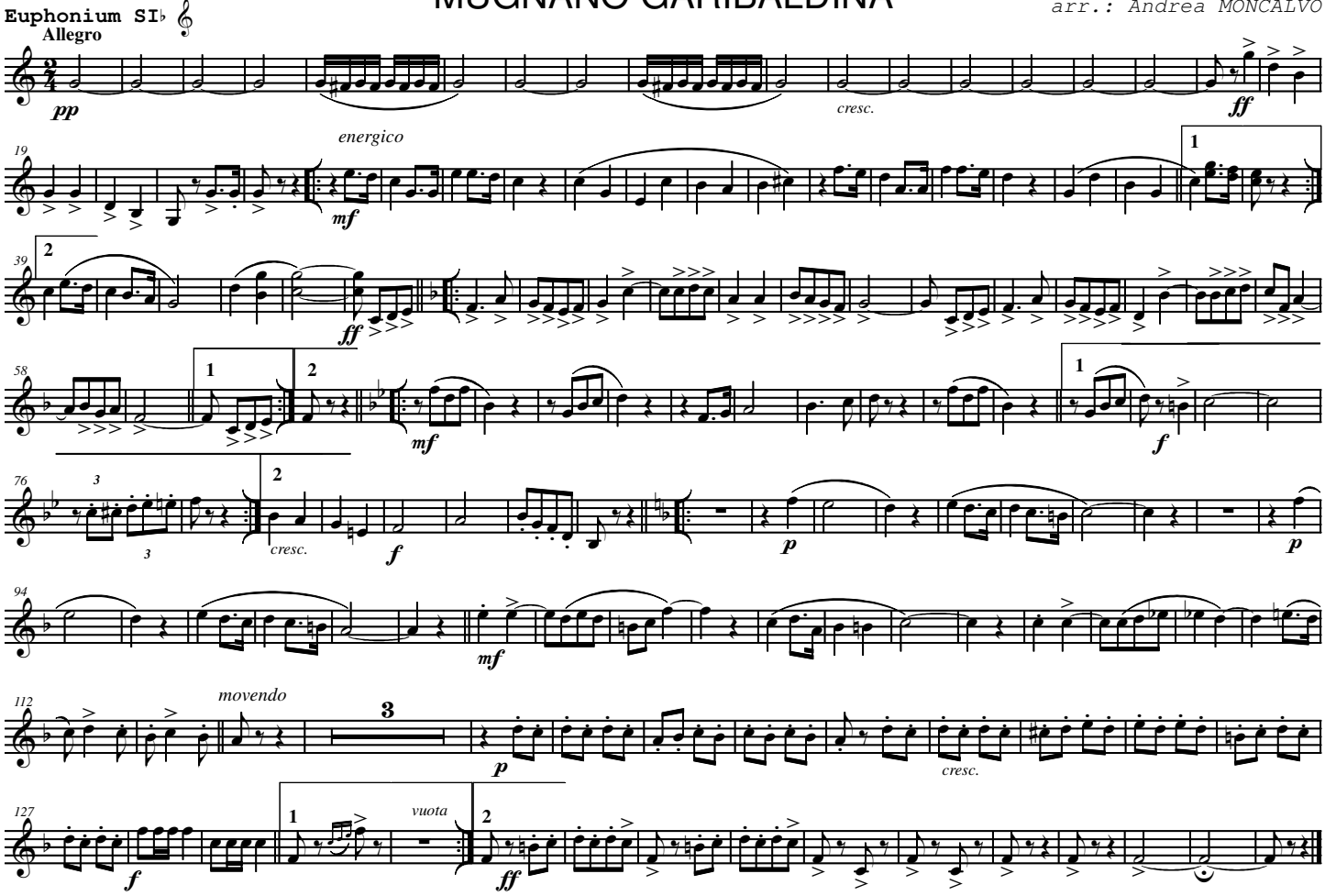
arr.: Andrea MONCALVO